

Zusatzsignal für Typ HV Fassung und LED-Platine gelb ML-Train 83814664 (DE)

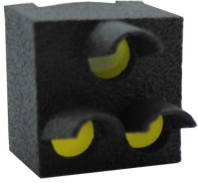

www.ml-train.de

No: 83814664

EAN: 04251170423540

Dieses Produkt wird bereitgestellt von: ML-Train GmbH - Hauptstr. 17, 29389 Bad Bodenteich, Deutschland

Informationen zur General Product Safety Regulation (GPSR)

EU verantwortlicher eingetragener Handelsname/Handelsmarke

ML-Train GmbH

Herstellerkennung:

DE327091157

Postanschrift:

Hauptstr. 17, 29389 Bad Bodenteich, Deutschland

E-Mail: support@ml-train.de

Telefon: 05824/6839933

EU verantwortliche Person:

Christel Ritzer

Postanschrift:

Hauptstr. 17, 29389 Bad Bodenteich, Deutschland

E-Mail: support@ml-train.de

Telefon: 05824/6839933

Additional signal for type HV socket and LED board yellow ML-Train 83814664 (EN)

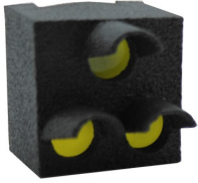

www.ml-train.de

No: 83814664

EAN: 04251170423540

This product is distributed by: ML-Train GmbH - Hauptstr. 17, 29389 Bad Bodenteich, Deutschland

Information regarding the General Product Safety Regulation (GPSR)

EU responsible registered trade name/brand

ML-Train GmbH

Manufacturer identification:

DE327091157

Mailing address:

Hauptstr. 17, 29389 Bad Bodenteich, Germany

E-Mail: support@ml-train.de

Phone: 05824/6839933

EU responsible person:

Christel Ritzer

Mailing address:

Hauptstr. 17, 29389 Bad Bodenteich, Germany

E-Mail: support@ml-train.de

Phone: 05824/6839933